

VEHICLE MONITORING & MAINTENANCE

Relevant KPIs at a glance: Maintenance issues, contracts, costs – you are always up to date. The service Vehicle Monitoring & Maintenance provides you with reports about your vehicles 24/7 – no matter where you are.

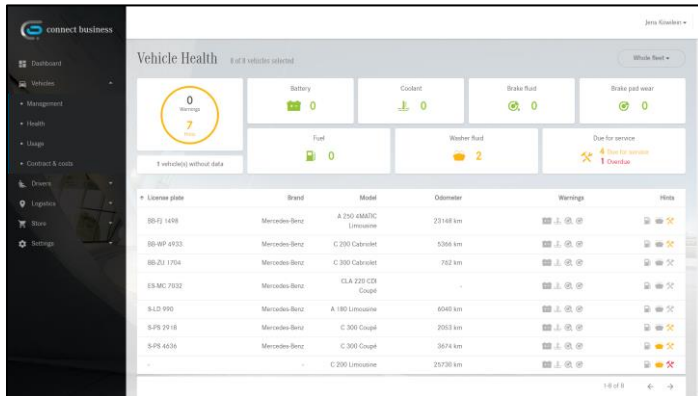

RELIABLE MILEAGE AT THE TOUCH OF A BUTTON.

With Vehicle Monitoring & Maintenance you can keep an eye on the relevant status data of your fleet vehicles – everywhere and at any time.

With connect business, fleet managers are able to react to possible defects or weaknesses before they occur and cause unforeseen breakdowns.

Based on telematics data, the service continuously provides you with all static and dynamic vehicle data and informs you about the condition of your vehicles. All data is listed transparently in the connect business portal where you can analyze, compare and evaluate your vehicles' data.

YOUR BENEFITS

- Always up to date concerning the status of your vehicles.
- Acting instead of reacting.
- Proactive planning.
- Reliable mileage at the touch of a button.
- More efficiency through automation.
- Reduction of process costs.
- Ensuring a reliable vehicle condition with active monitoring.

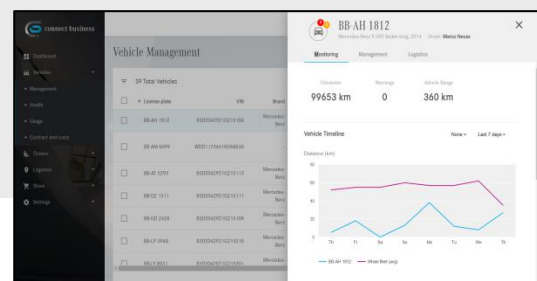

Mercedes-Benz Connectivity Services GmbH

Siemensstraße 7 · 70469 Stuttgart · Tel: +49 711 17 39012 · connect-business@daimler.com

<https://www.connectivity.mercedes-benz.com>