

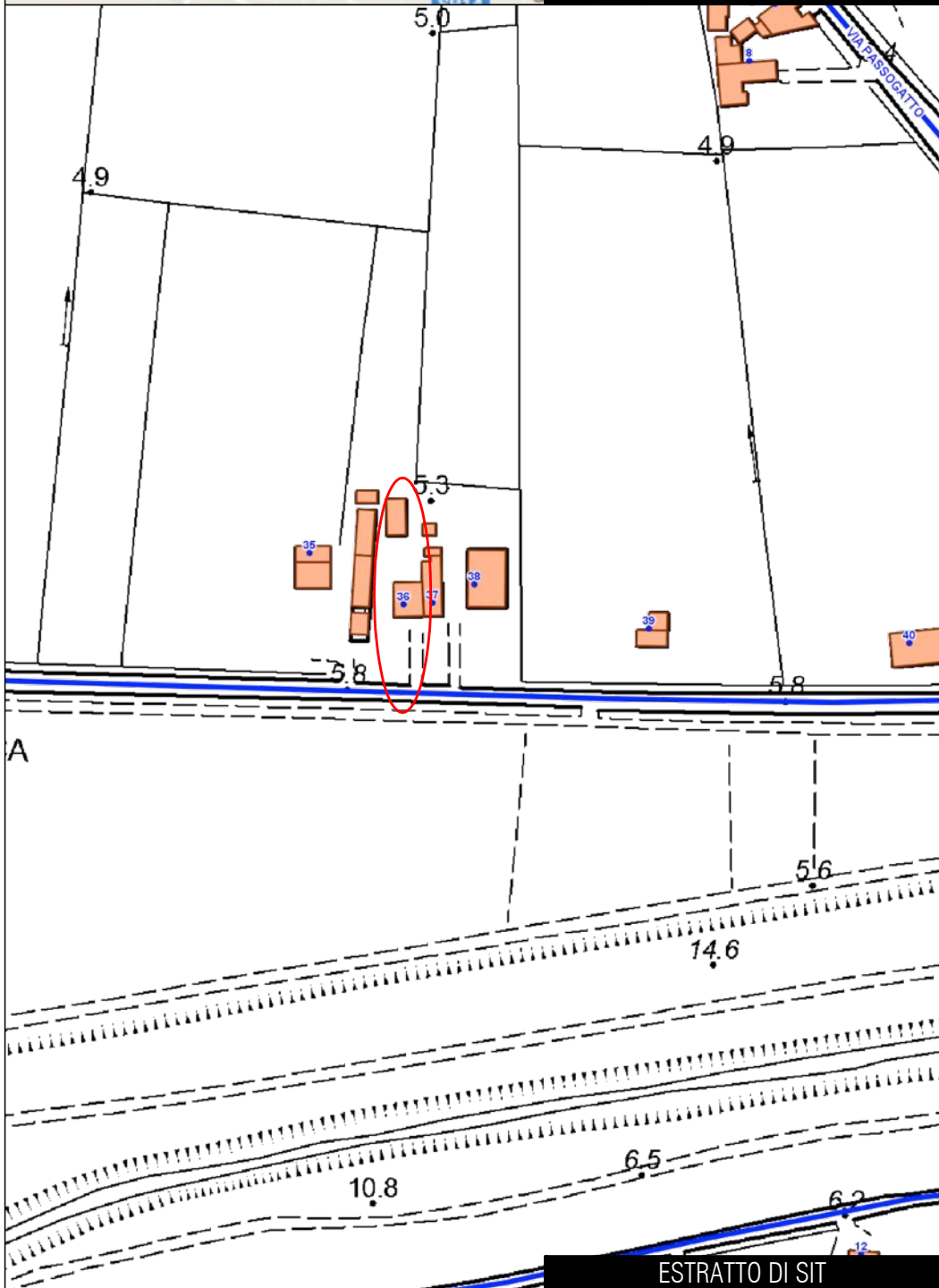

INQUADRAMENTO



VISTA AEREA



ESTRATTO DI SIT

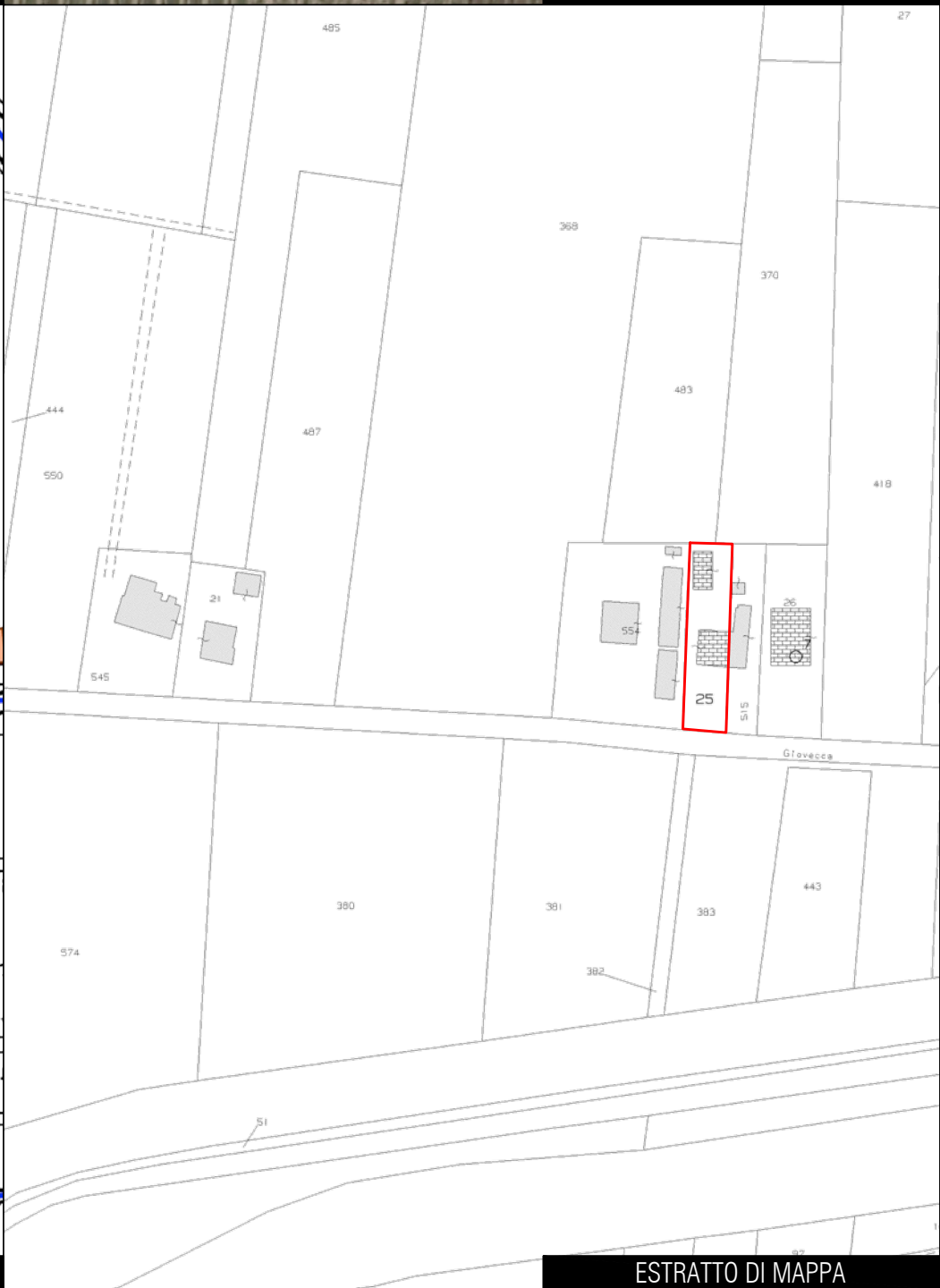

ESTRATTO DI MAPPA

ARCH. AIDA MORELLI
VIA MAGAZZINI POSTERIORI 41
48122 RAVENNA (RA)

TRIBUNALE DI RAVENNA

ESECUZIONE IMMOBILIARE N.286/2015 R.G.

DOCUMENTAZIONE
PLANIMETRICA

08/09/17
SCALA
VARIE

01



O MODIFICATO PIANTE 1/100

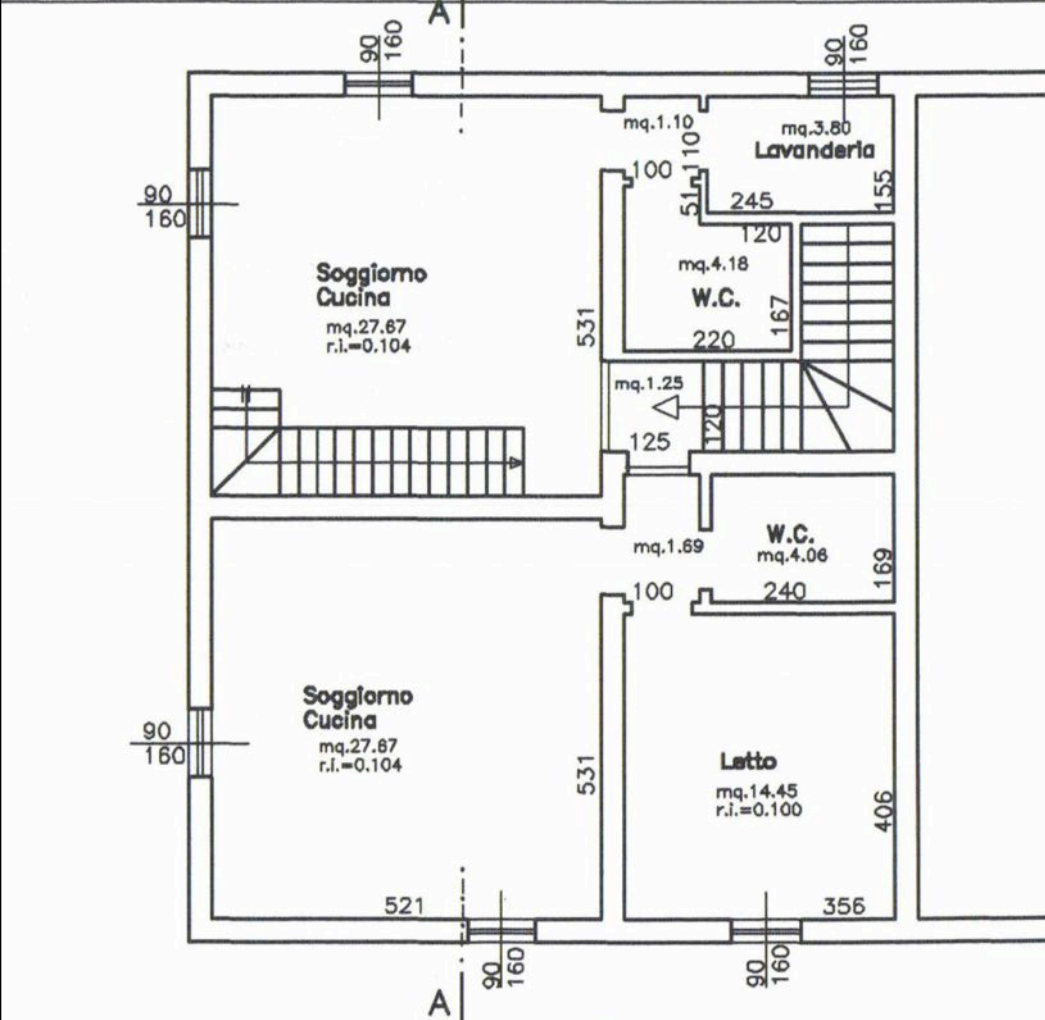

Pianta primo piano

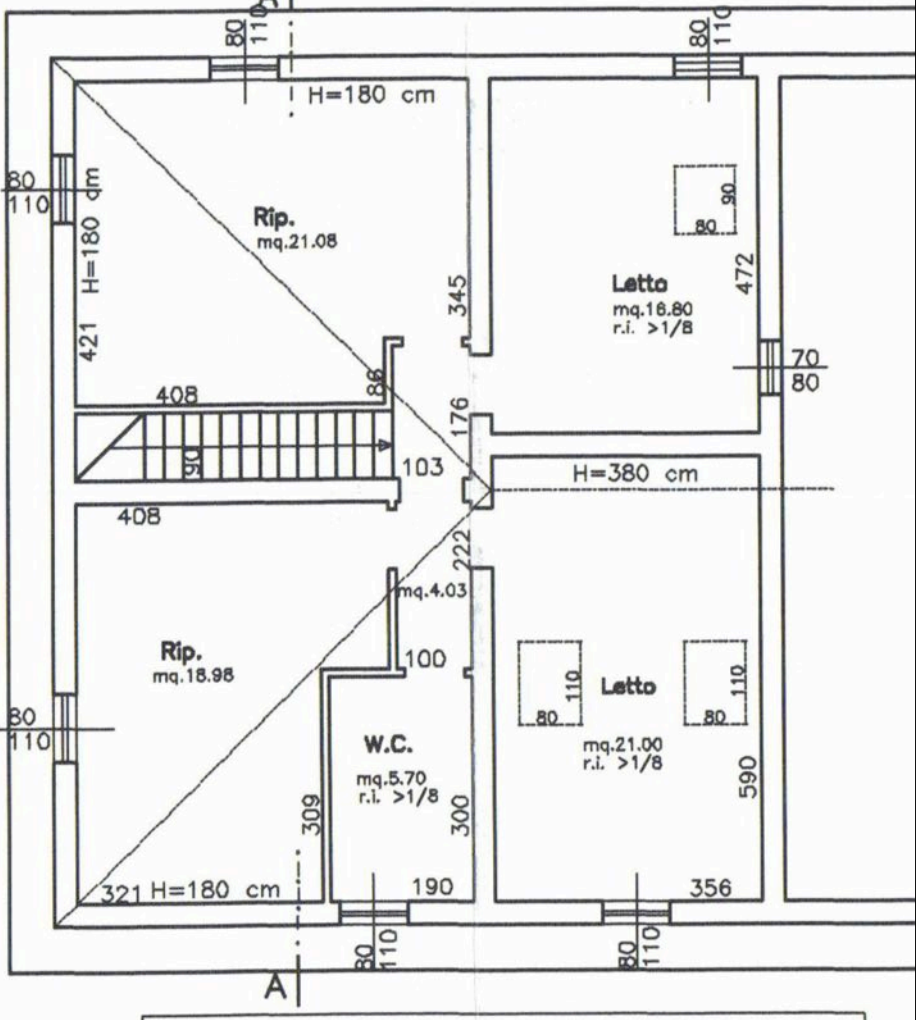

Pianta secondo piano

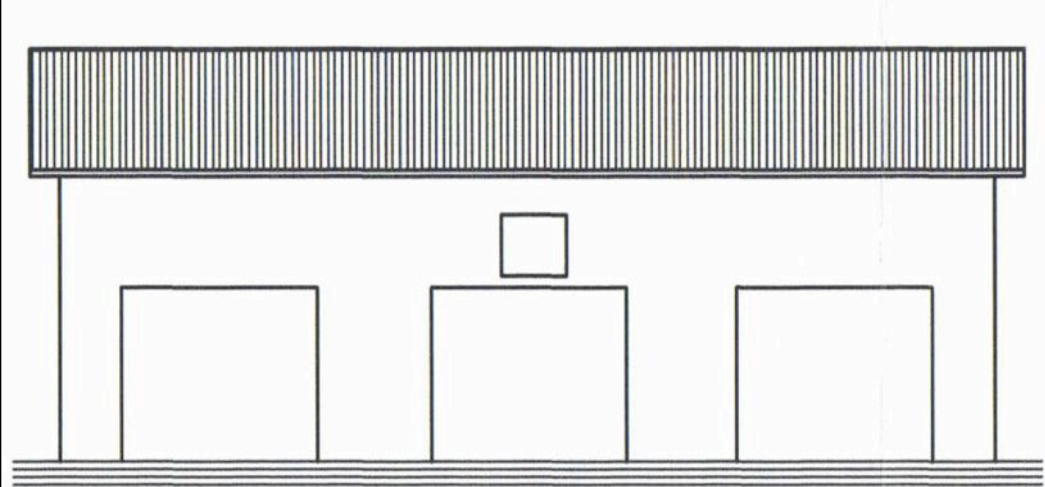

Prospetto "A" 1/100

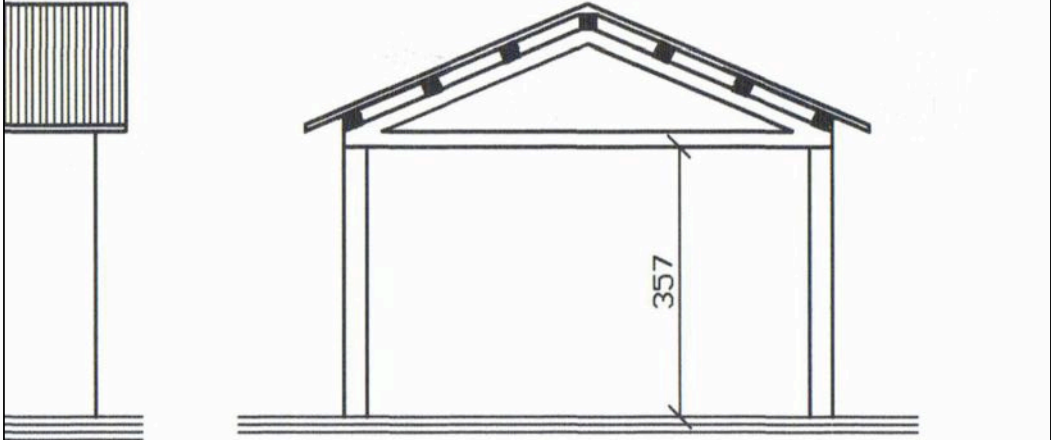

Sezione "A-A" 1/100

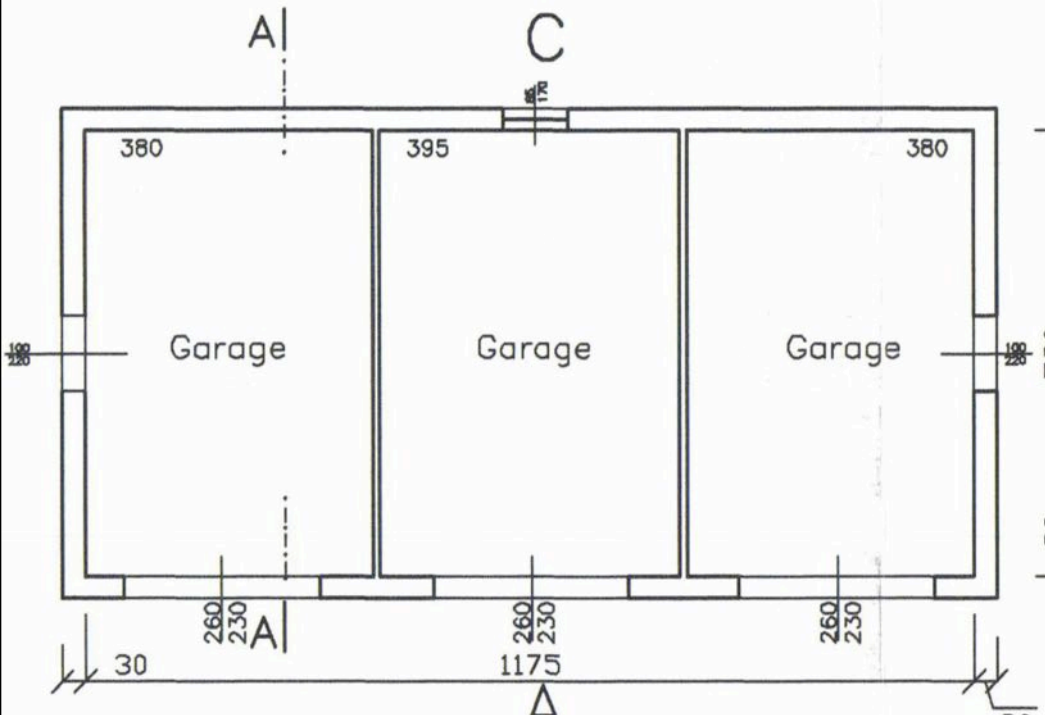

Prospetto "D"

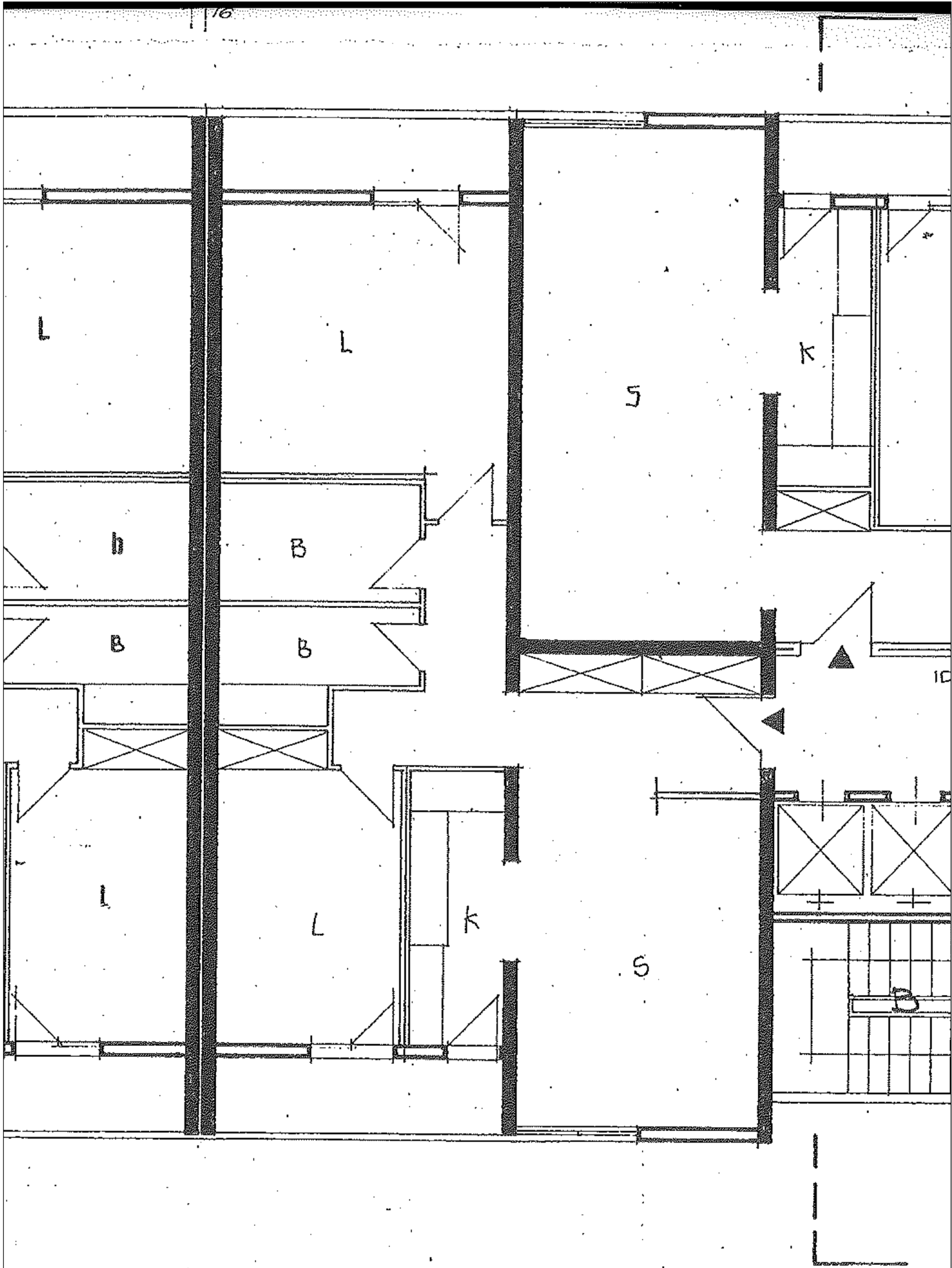

STATO RILEVATO: piano nono

<p>TECNICO</p> <p>ARCH. FABRIZIO FONTANA VIA D'AZEGLIO 38 48121 RAVENNA (RA)</p>	<p>COMMITTENTI</p> <p>TRIBUNALE DI RAVENNA</p>	<p>PROGETTO</p> <p>ESECUZIONE IMMOBILIARE N.206/2015 R.G.</p>	<p>ELABORATO</p> <p>PLANIMETRIA (rappresentazione stato dei luoghi)</p>	<p>DATA</p> <p>01/09/17</p> <p>SCALA</p> <p>1:50</p>	<p>TAVOLA</p> <p>04</p>
--	--	---	---	--	-------------------------